

JAYNE PLAZA

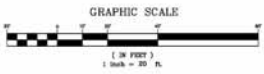
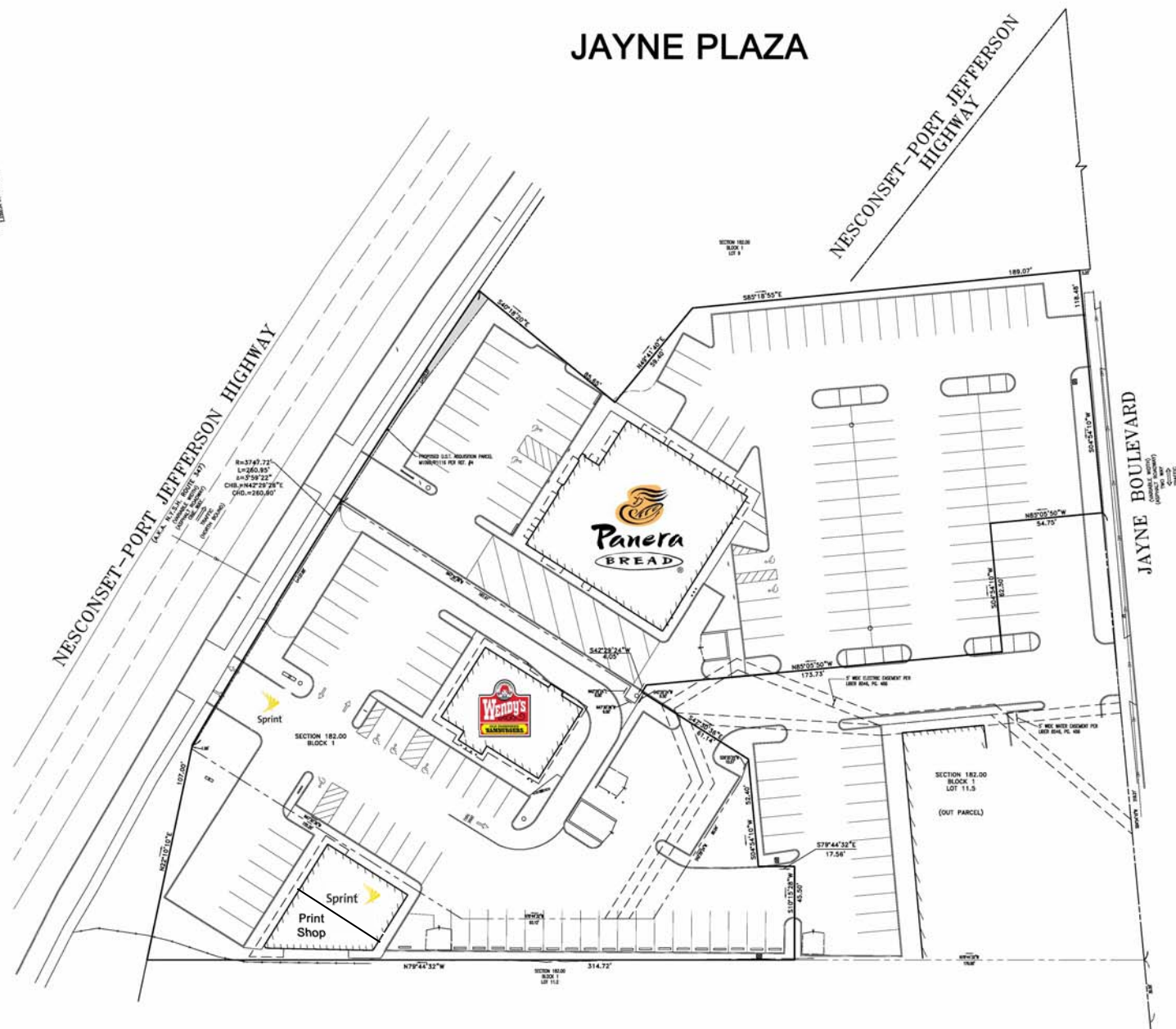

UNAUTHORIZED ALTERATION OR ADDITION TO A SURVEY MAP BEARING A LICENSED LAND SURVEYOR'S SEAL IS A VIOLATION OF SECTION FOUR, SUB-DIVISION 4. OF THE NEW YORK SURVEYING LAW.
ONLY COPIES FROM THE ORIGINAL OF THIS SURVEY MARKED WITH AN ORIGINAL OF THE LAND SURVEYOR'S EMBOSSED SEAL SHALL BE CONSIDERED TO BE VALID TRUE COPIES.

RENTING PLAN
B&T JAYNE REALTY, LLC
 4840, 4851, & 4939 NESCONSET HIGHWAY
 LOTS 11.3, 11.4, & 11.6, BLOCK 1, SECTION 182.00
 PORT JEFFERSON STATION, TOWN OF BROOKHAVEN
 SUFFOLK COUNTY, STATE OF NEW YORK

CONTROL POINT ASSOCIATES, INC.
 33 BROADWAY NEW YORK, NY 10013
 WASHINGTON FIELD OFFICE
 WASHINGTON • WISCONSIN FAX • CHESAPEAKE, VA
 BOSTON/BROOKLINE, MA TEL: 617-552-1100

DATE	REV	BY	NO.	DATE
3-12-2013	1*	207	1	03/12/13